CÔNG TY CỔ PHẦN ĐẦU TƯ THIẾT BỊ VIỆT LONG

VIET LONG INVESTMENT RQUIPMENT CORPORATION

CATALOGUE

bulongvietlong.vn

ĐỐI TÁC

VIDECO

TAYHO HOUSING.,JSC

C C-14.9

HUNG GIA PHAT Co., Ltd

TRADING & CONSTRUCTION

LONG HƯƠNG

Construction

ĐẠI PHÁT
INVESTMENT CONSTRUSTION

LICOGI-18

286 Hồng Lạc, Phường 11, Quận Tân Bình, Thành phố Hồ Chí Minh

ĐT: 08. 6292 4304 - 08. 6296 2619. Fax: 08. 6296 2686. Hotline: 0909 175 879

Website: bulongvietlong.vn - bulongvietlong.net Email: bulongvietlong@gmail.com

Bulong Liên Kết

* Tiêu Chuẩn : DIN ISO 4014:2011, DIN 931, DIN 933
* Đường kính : M4 - M64
* Cấp bền : 4.6 - 12.9
* Chất liệu : Thép, inox
* Bề mặt : Ôxi đen - Mạ Kẽm Điện Phân - Mạ nhúng nóng - Xi

Bulong ren lửng

Bulong ren suốt

Bulong đầu bằng

Bulong mạ kẽm

Bulong xi trắng xanh

Bulong inox

Bulong liền long đền

Bulong chống cắt S10T

Bulong lục giác chìm

286 Hồng Lạc, Phường 11, Quận Tân Bình, Thành phố Hồ Chí Minh

ĐT: 08. 6292 4304 - 08. 6296 2619. Fax: 08. 6296 2686. Hotline: 0909 175 879

Website: bulongvietlong.vn - bulongvietlong.net Email: bulongvietlong@gmail.com

BULONG NEO - MÓNG

Bulong neo J

Bulong neo L

Bulong neo inox

Cùm U

* Đường kính : M4 - M64
* Bẻ : J , L (Gia công theo bản vẽ)
* Cấp bền : 4.6 - 12.9
* Chất liệu : Thép, inox
* Bề mặt : Ôxi đen - Mạ Kẽm Điện Phân - Mạ nhúng nóng - Xi

286 Hồng Lạc, Phường 11, Quận Tân Bình, Thành phố Hồ Chí Minh

ĐT: 08. 6292 4304 - 08. 6296 2619. Fax: 08. 6296 2686. Hotline: 0909 175 879

Website: bulongvietlong.vn - bulongvietlong.net Email: bulongvietlong@gmail.com

Thanh Ren - Tyren

Đường kính : M4 ~ M64
Tiêu chuẩn: DIN975, DIN976, B.S
Chất liệu: Thép, thép không gỉ

Tăng Đơ

Đường kính : M5 ~ M30
Chất liệu: Thép, thép không gỉ
Bề mặt: Hàng mộc, mạ đen, mạ trắng,

Guzong

Đường kính : M4 ~ M64
Tiêu chuẩn: DIN835

Cáp Giằng

Đường kính : M5 ~ M30
Chất liệu: Thép, thép không gỉ

Đai Ốc

Đường kính : M4 ~ M64
Cấp bền: 5/8/10 Gr.2/Gr.5/Gr.8
Chất liệu : Thép, thép không gỉ, đồng thau

Ốc Siết Cáp

Đường kính : M5 ~ M30
Chất liệu: Thép, thép không gỉ
Bề mặt: Hàng mộc, mạ đen, mạ trắng

Long Đền

Đường kính : M4 ~ M64
Tiêu chuẩn: DIN125, JIS,...
Bề mặt: Hàng mộc, mạ đen, mạ trắng, mạ vàng, mạ nhúng nóng...

286 Hồng Lạc, Phường 11, Quận Tân Bình, Thành phố Hồ Chí Minh

ĐT: 08. 6292 4304 - 08. 6296 2619. Fax: 08. 6296 2686. Hotline: 0909 175 879
Website: bulongvietlong.vn - bulongvietlong.net Email: bulongvietlong@gmail.com

Bulong nở

Đường kính : M6 ~ M30
Chiều dài: 30 ~ 300mm
Vật liệu: Inox SUS304, SUS316, Thép
Bề mặt: Hàng mộc, mạ đen, mạ trắng

Đai siết (cổ dê)

Đường kính : M6 ~ M60
Vật liệu: SUS201, SUS304, SUS316

Bulong lục giác chìm

Đường kính : M2 - M36
Bước ren: Tương ứng
Chiều dài ren: 4 - 400 mm
Bề mặt:
- Ôxi đen
- Mạ điện phân trắng
- Mạ điện phân vàng
- Mạ điện phân tro(đục)
- Mạ nhúng nóng

Chất liệu : Thép, thép không gỉ, đồng

Tyren Vuông

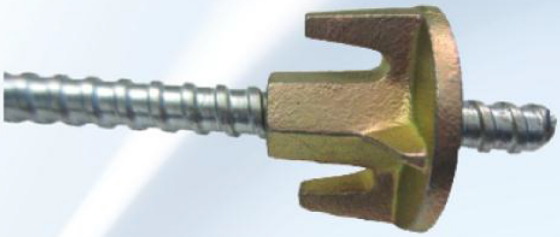

Bước ren : 10mm
Tải trọng phá hủy: 200KN
Vật liệu: Thép chịu lực, cường độ cao C45
Chiều dài 1,2,3m/thanh - hoặc theo yêu

Vít các loại

Đường kính : M2 ~ M14
Chiều dài: Tương ứng
Chất liệu: Thép, thép không gỉ, đồng thau

Tán chuồn

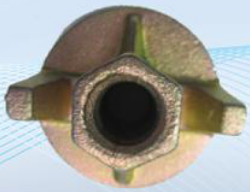

Vật liệu: Thép pha gang
Tải trọng phá hủy: 170 KN
Bước ren phù hợp với loại tyren vuông 10mm
Đường kính bản: 100mm-110mm
Trọng lượng: 0.7kg

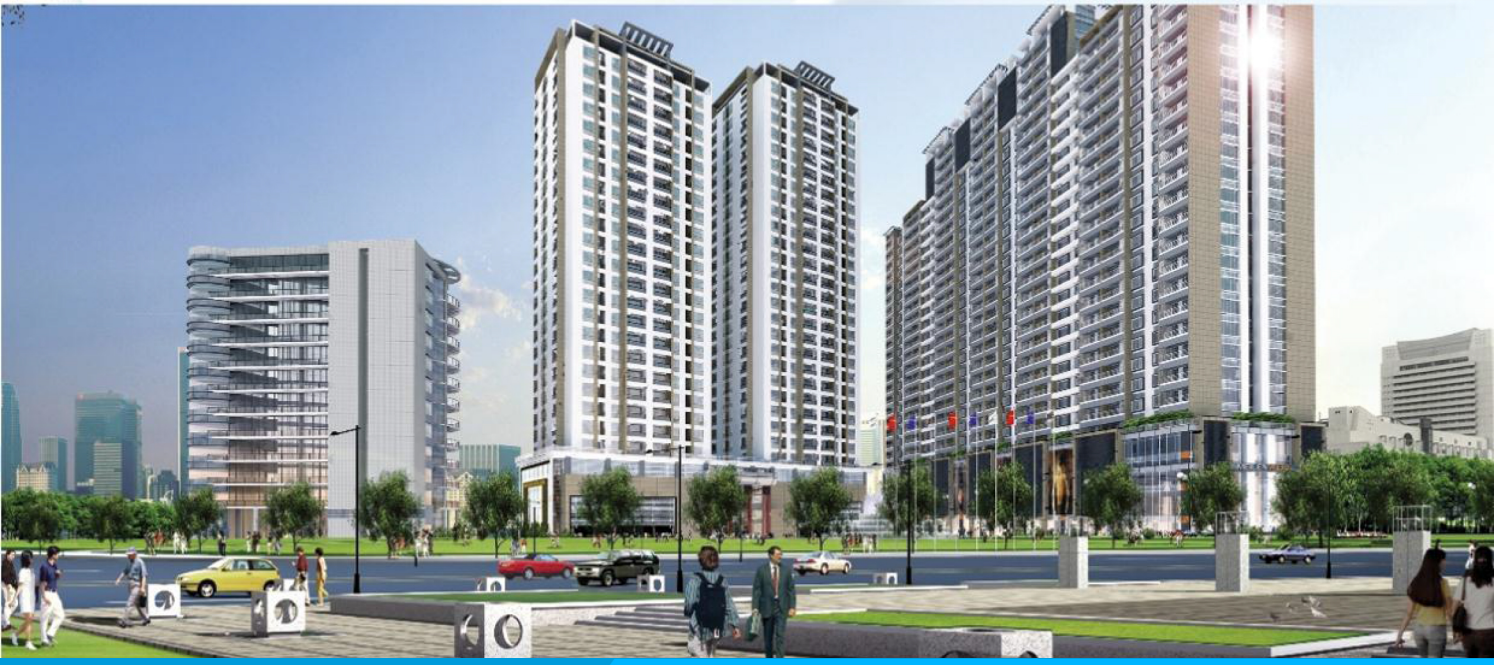

286 Hồng Lạc, Phường 11, Quận Tân Bình, Thành phố Hồ Chí Minh

ĐT: 08. 6292 4304 - 08. 6296 2619. Fax: 08. 6296 2686. Hotline: 0909 175 879

Website: bulongvietlong.vn - bulongvietlong.net Email: bulongvietlong@gmail.com

Bulong lục giác cấp bên 8.8 - hex bolt grade 8.8 - DIN 931 - 933

Bulong INOX - Stainless steel bolt - SUS 201, 304, 316

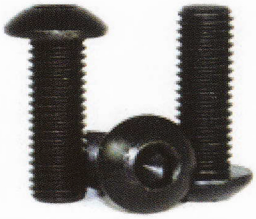

Bulong lục giác chìm đầu dù - Soket button head bolt - DIN 7380

Bulong lục giác chìm mũi phẳng, mủi côn, mũi chụp - Set screws DIN 913. Din914. Din915

Bulong lục giác chìm đầu côn phẳng - Socket Flat Head Bolt DIN 7791

Bulong kết cấu cường Độ cao - Hex Structural Bolt - A325, A490

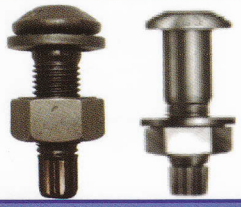

Bulong cắt đứt cường lực cao S10T - A325, A490

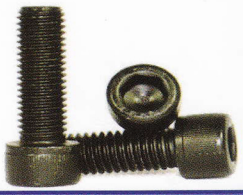

Bulong lục giác chìm - Socket Cap Bolt - DIN 912

• Các loại đầu bulong - Types of bolt head

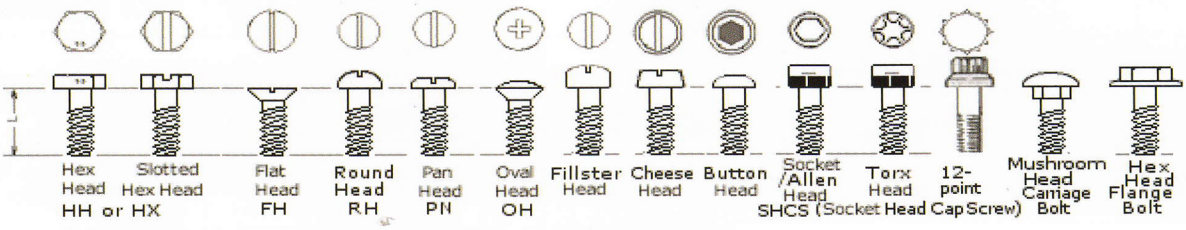

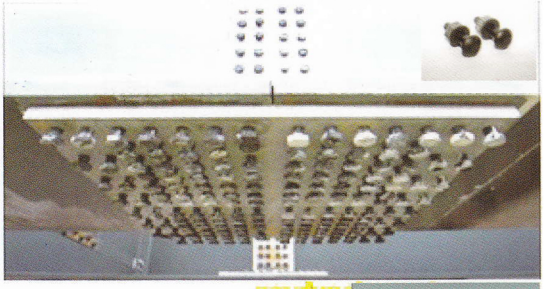

286 Hồng Lạc, Phường 11, Quận Tân Bình, Thành phố Hồ Chí Minh

ĐT: 08. 6292 4304 - 08. 6296 2619. Fax: 08. 6296 2686. Hotline: 0909 175 879

Website: bulongvietlong.vn - bulongvietlong.net Email: bulongvietlong@gmail.com

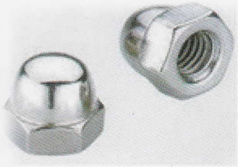
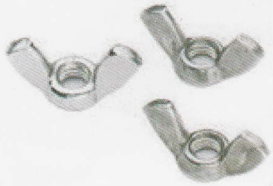

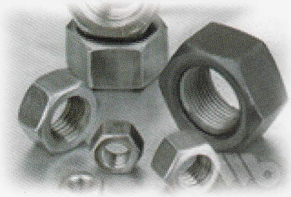

• Các loại đai ốc phổ biến - Types of Nuts

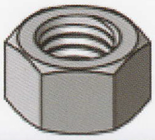

Đai ốc lục giác thường
Hex Nut-DIN 555

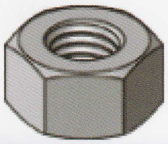

Đai ốc lục giác cấp
bền cao - Heavy
Hex Nut-DIN 555

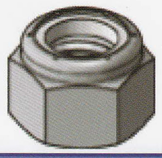

Đai ốc khóa gắn
nylon - Nylon Insert
Lock Nut - DIN 985

Đai ốc lục giác chặn -
Jam Nut -DIN 936

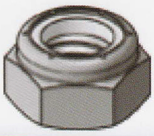

Đai ốc khóa gắn
Nylon - Nylon Insert
Jam Lock Nut - DIN 982

Đai ốc tai - Wing Nut
DIN 315

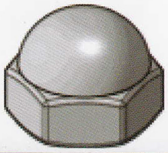

Đai ốc đầu vòm -
Cap Nut
DIN 1587

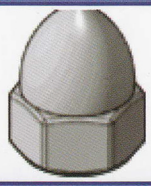

Đai ốc non - Acorn
Nut - Din 986

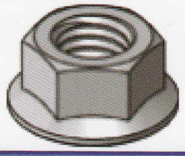

Đai ốc mặt bích
Flame Nut - DIN 6923
- DIN 6927

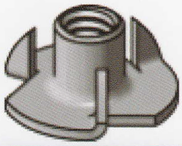

Đai ốc T - Tee Nut
- DIN Đai ốc chặn

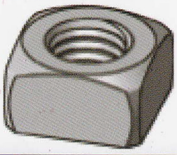

Đai ốc vuông
Square Nut - DIN 557

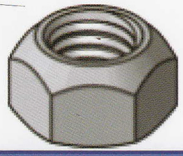

Đai ốc lục giác khóa,
siết - Prevailing Torque
Lock Nut - DIN 985

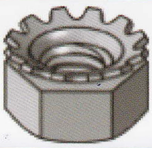

Đai ốc lục giác vòng
đệm răng ngoài -K-
Lock or Kep Nut-

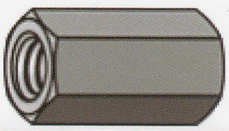

Đai ốc lục giác hình trụ
- Coupling Nut
DIN 6334

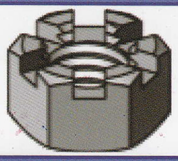

Đai ốc lục giác xẻ
rãnh - Slotted Nut -
DIN 1804

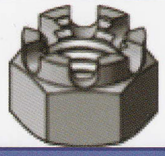

Đai ốc lục giác vương miện
Castle Nut -
DIN 935

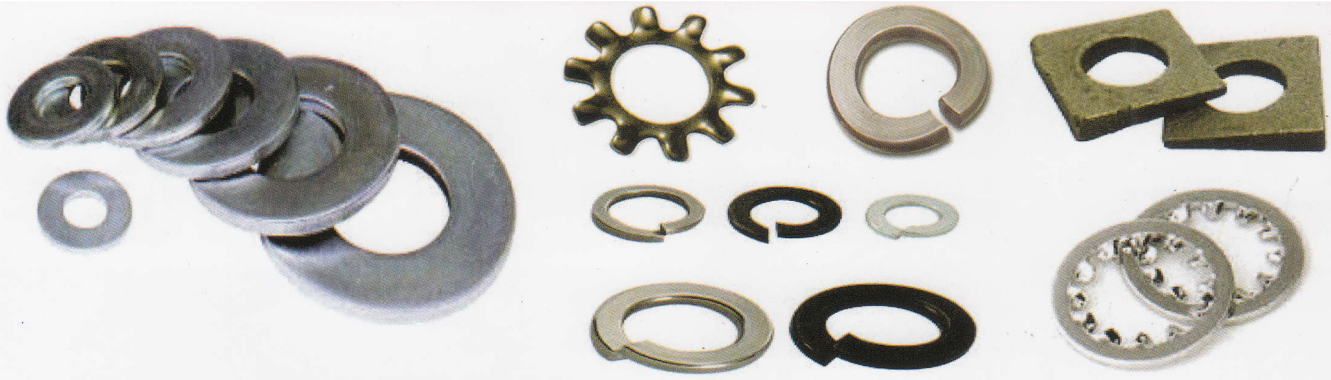

• Các loại vòng đệm phổ biến - Types of Washers

Vòng đệm phẳng - Flat Washer DIN 125

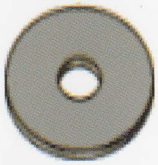

Vòng đệm phẳng - Fender Washer (D2 = 3D1) DIN 9021

Vòng đệm chén - Finishing Washer DIN 13912

Vòng đệm vênh - Split lock Washer DIN 127

Vòng đệm hãm răng ngoài - External tooth Lock Washer - DIN 6798

Vòng đệm hãm răng trong - Internal tooth Lock Washer - DIN 6797

Vòng đệm vuông - Square Washer DIN 434

Vòng đệm phẳng tiết diện lớn - Dock Washer DIN 9021

Vòng đệm Ogee

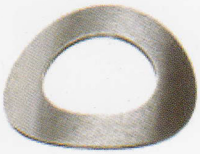

Vòng đệm vuông (Lượn sóng) - Spring Washer - DIN 137

Vòng đệm côn - Conical Spring Washer DIN 137 6796

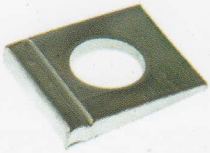

Vòng đệm vuông hình nêm xẻ rãnh - Square Taper Washer DIN 6917

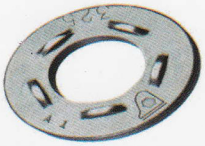

Vòng dệm tăng ma sát cường độ cao - HSFG Washer

Vòng dệm tăng ma sát cường độ cao - HSFG Washer DIN 6916

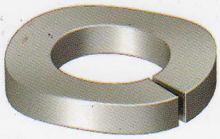

Vòng dệm vênh Spring Lock Washer DIN 928

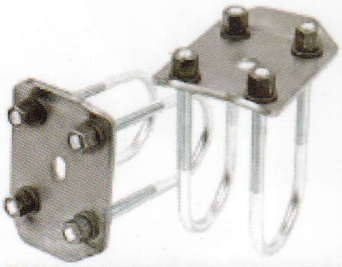

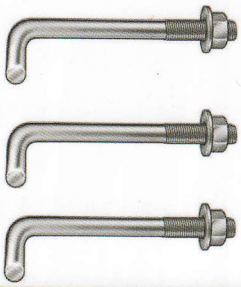
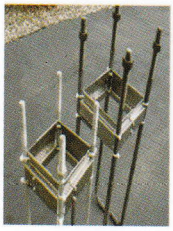

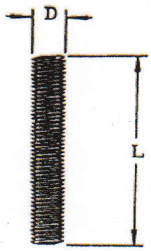

(D x L)
ALL THREAD STUD

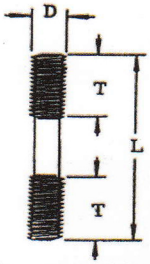

(D x L x T x T)
DOUBLE END STUD

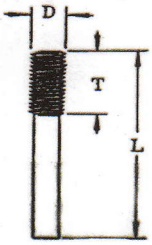

(D x L x T)
SINGLE END STUD

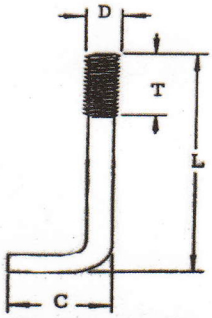

(D x L x C x T)
ANCHOR BOLT

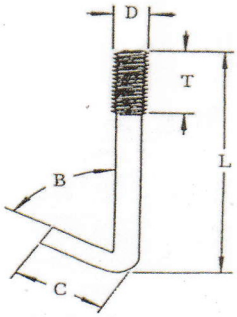

(D x L x C x B x T)
HOOK BOLT
B = DEGREES

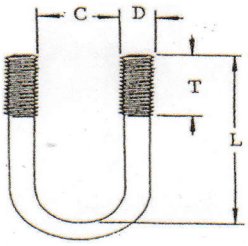

(D x L x C x T)
U-BOLT

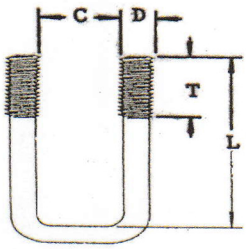

(D x L x C x T)
SQUARE BEND U-BOLT

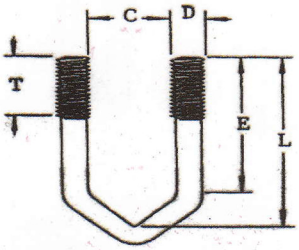

(D x L x C x E x T)
V-BOLT

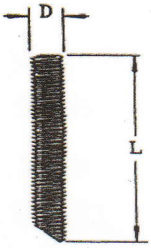

(D x L)
CHEMICAL ANCHOR

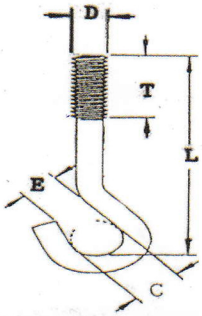

(D x L x C x E x T)
BENT J-BOLT

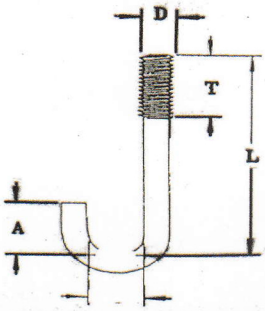

(D x L x C x A x T)
J-BOLT

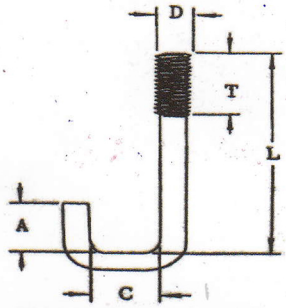

(D x L x C x A x T)
SQUARE BEND J-BOLT

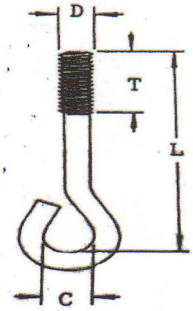

(D x L x C x T)
EYE-BOLT

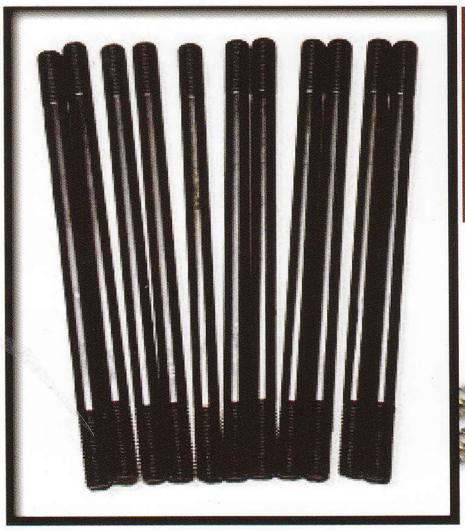

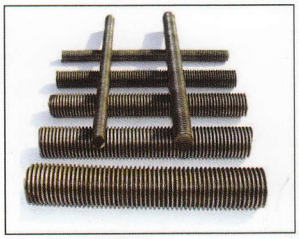
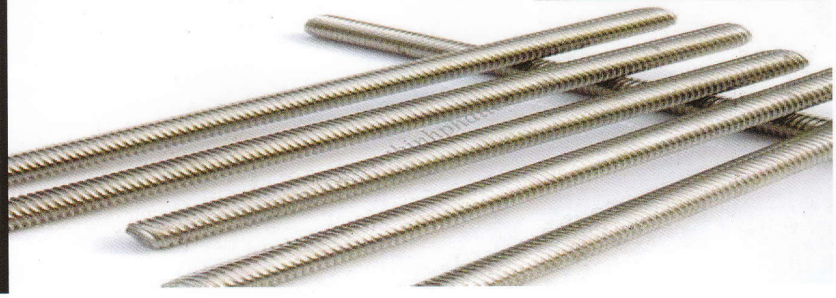

Chuyên cung cấp các loại bulong nở, bulong neo chịu tải trọng thấp, tải trọng trung bình, tải trọng cao
Quy cách: Theo yêu cầu Quý khách
Tiêu chuẩn: DIN 529

Bulong neo Anchor bolt

Bulong neo chốt
Pin type anchor fastener

Bulong neo đóng
Drop in anchor

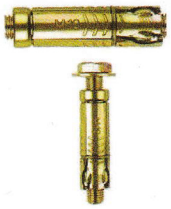

Bulong neo 4 chân
4 Pcs Sleeve Anchor

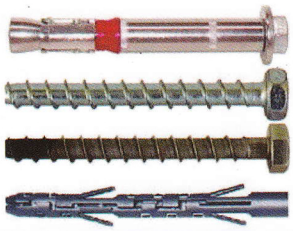

Vít nở vỏ nhựa
Nylon anchor screw

Bulong neo đầu lục giác
Hex bolt sleeve anchor

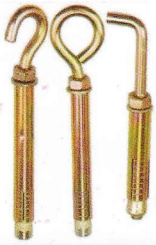

Bulong neo kiểu móc
Sleeve anchor with hook

Bulong neo đóng
Strike anchor

Bulong neo hóa chất
Chemical anchor bolt

Bulong nở rỗng bắt tường
Hollow wall anchor

Bulong nở đầu chìm
Countersunk head
sleeve anchor

Bulong nở
Wash Basin Anchor

286 Hồng Lạc, Phường 11, Quận Tân Bình, Thành phố Hồ Chí Minh

ĐT: 08. 6292 4304 - 08. 6296 2619. Fax: 08. 6296 2686. Hotline: 0909 175 879
Website: bulongvietlong.vn - bulongvietlong.net Email: bulongvietlong@gmail.com

• Tăng đơ các loại - Turnbuckles

1 đầu móc câu, 1 đầu móc tròn
2 đầu móc tròn
2 đầu móc câu
1 đầu móc tròn, 1 đầu hàm siết
2 đầu hàm siết
Quy cách: M6-M64
Tiêu chuẩn: DIN 1478, DIN 1480

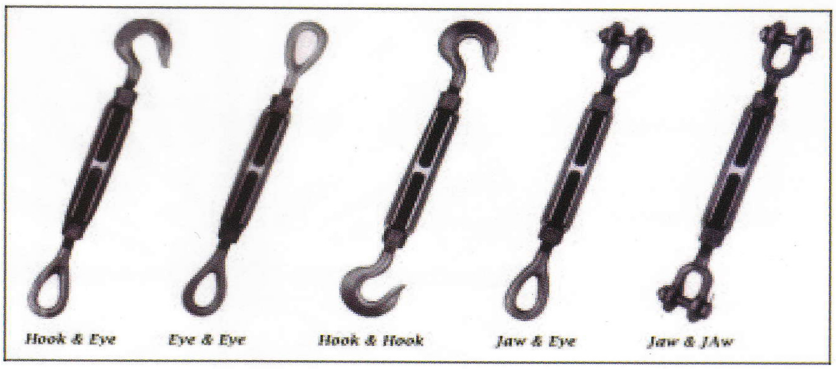

• Các loại Cùm - Sackles

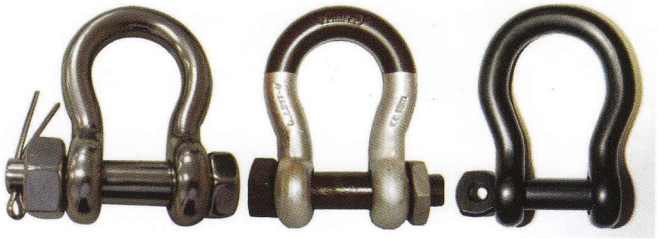

Anchor Sackles

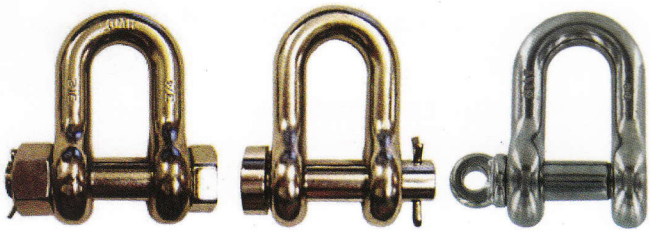

Chain Sackles

Cùm neo và cùm thẳng, các loại chốt thẳng có ren và không ren, có khóa an toàn và không có khóa.
Quy cách: Theo yêu cầu của Quý khách
Tiêu chuẩn: DIN 82101

• Các loại ốc siết cáp - Wire Rope Clips

Quy cách: Theo yêu cầu của Quý khách
Tiêu chuẩn: DIN 741

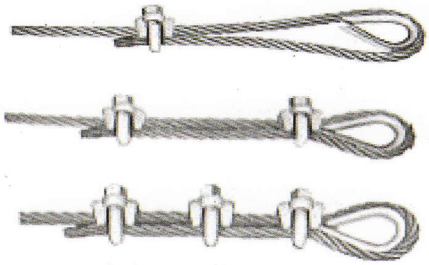

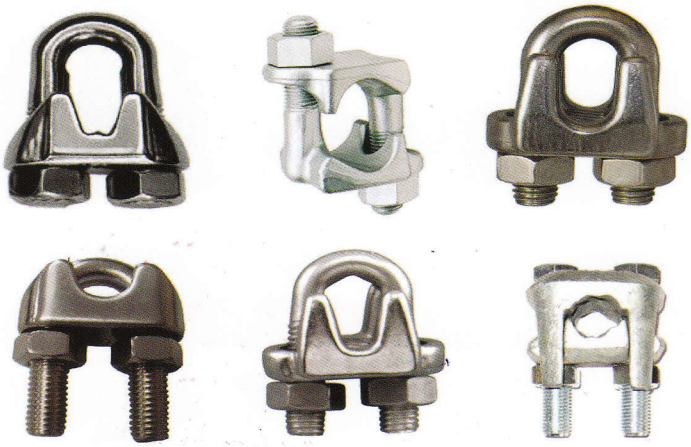

• Các loại cáp - Steel Wire Rope

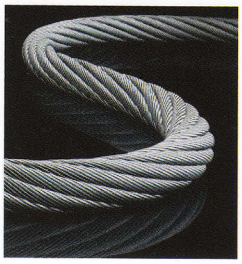

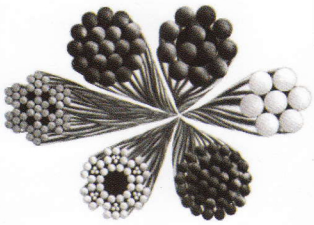

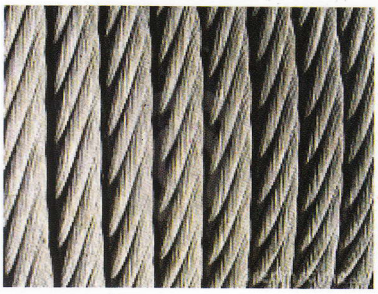

Quy cách: Theo yêu cầu của Quý khách
Tiêu chuẩn: DIN EN 12385

• Các loại vít gỗ - Wood Screws

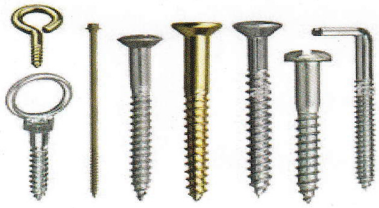

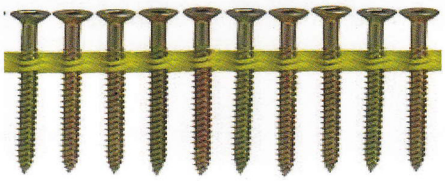

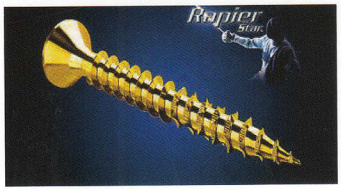

• Các loại vít máy - Machine Screws

• Các loại vít tự khoan - Self Drilling Screws

• Các loại đầu vít - Types of Head

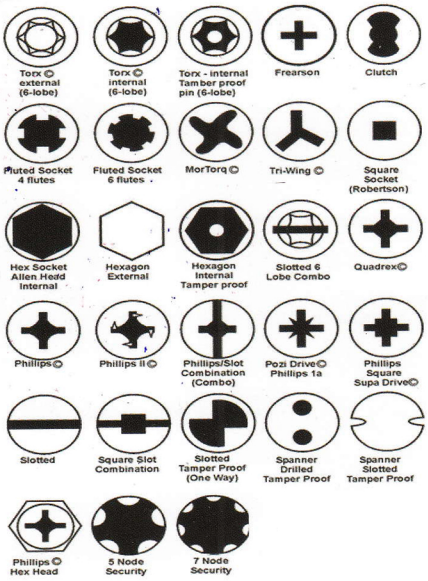

• Các loại vít sắt - Sheet Metal Screws

• Các loại đinh thông dụng - Type of Wire Nails

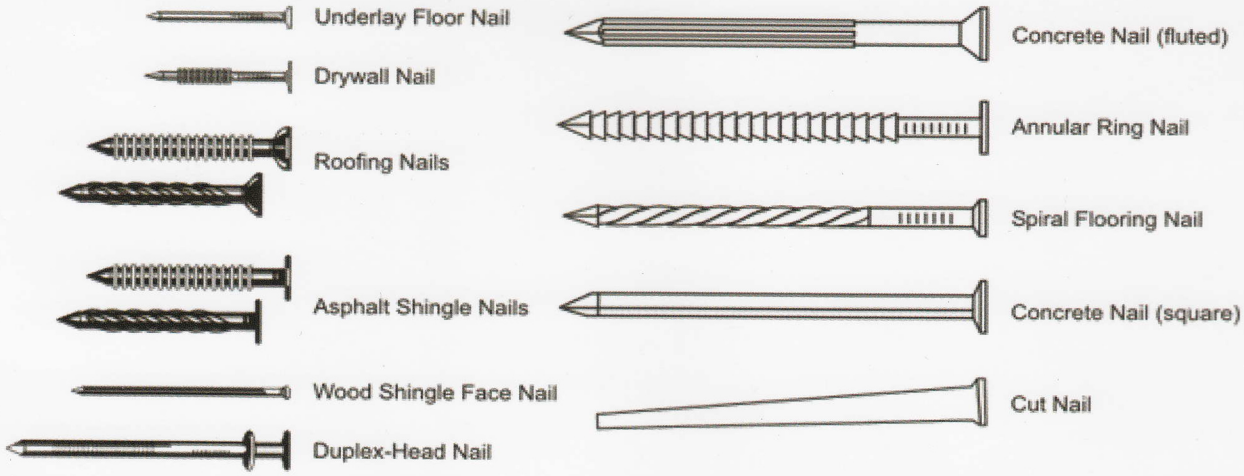

• Đinh dùng cho đóng tàu gỗ - Boat Nails

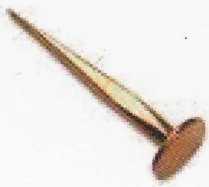
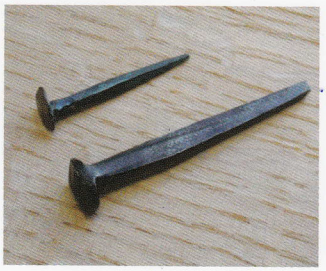

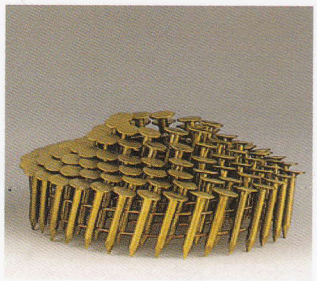

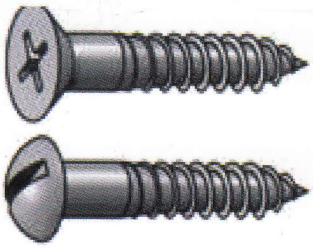

Wood Screws
Screws with a smooth shank and tapered point for use in wood. Abbreviated WS

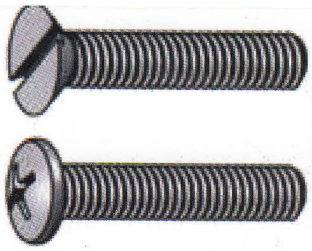

Machine Screws
Screws with threads for use with a nut or tapped hole. Abbreviated MS

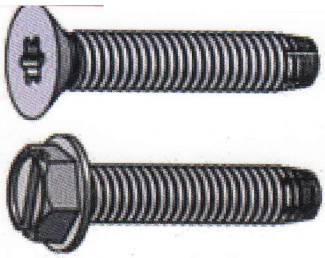

Thread Cutting Machine Screws
Machine screws with a thread cutting (self tapping) point.

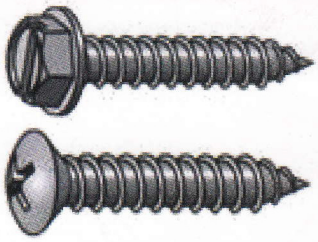

Sheet Metal Screws
Fully threaded screws with a point for use in sheet metal. Abbreviated SMS

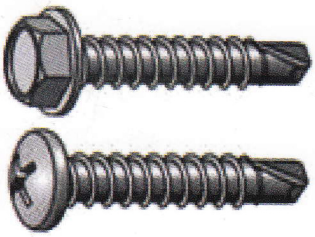

Self Drilling SMS
A sheet metal screw with a self drilling point.

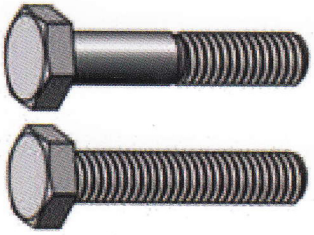

Hex Bolts
Bolts with a hexagonal head with threads for use with a nut or tapped hole. Abbreviated HHMB or HXBT.

Carriage Bolts
Bolts with a smooth rounded head that has a small square section underneath.

Lag Bolts
Bolts with a wood thread and pointed tip. Abbreviated Lag.

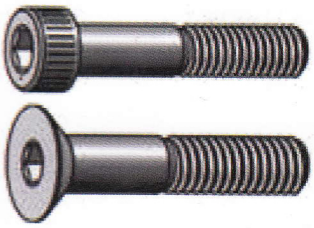

Socket Screws
Socket screws, also known as Allen Head, are fastened with a hex Allen wrench.

Set Screws
Machine screws with no head for screwing all the way into threaded holes.

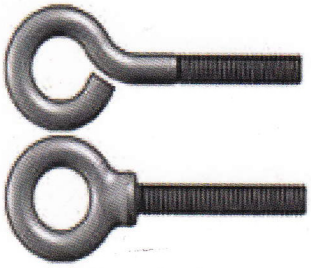

Eye Bolts
A bolt with a circular ring on the head end. Used for attaching a rope or chain.

Eye Lags
Similar to an eye bolt but with wood threads instead of machine thread.

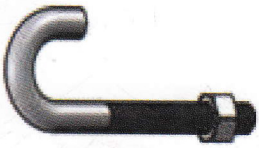

J-Bolts
J shaped bolts are used for tie-downs or as an open eye bolt.

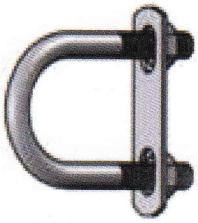

U-Bolts
Bolts in U shape for attaching to pipe or other round surfaces. Also available with a square bend.

Shoulder Bolts
Shoulder bolts (also known as stripper bolts) are used to create a pivot point.

Elevator Bolts
Elevator bolts are often used in conveyor systems. They have a large, flat head.

CORROSION
GIẢI QUYẾT VẤN ĐỀ VỀ SỰ ĂN MÒN – RỈ SÉT CỦA VÍT

IS THIS ACCEPTABLE BY YOUR COMPANY'S STANDARD?
Bạn có thể chấp nhận đây là tiêu chuẩn chất lượng của mình hay không ?

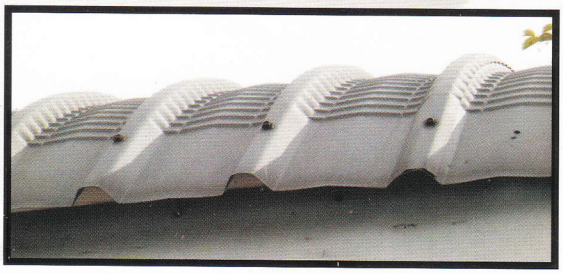

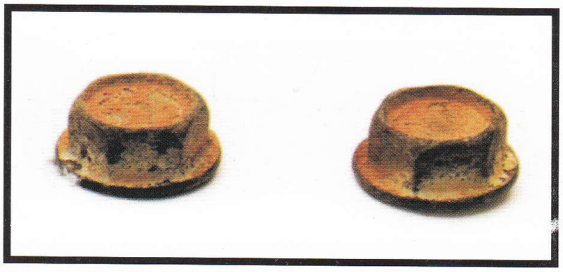

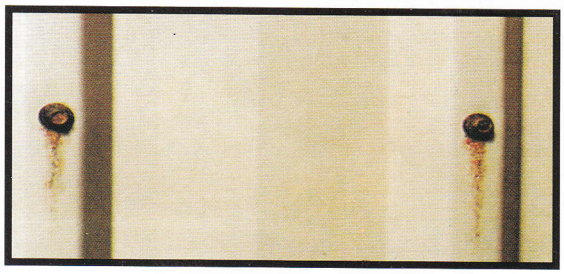

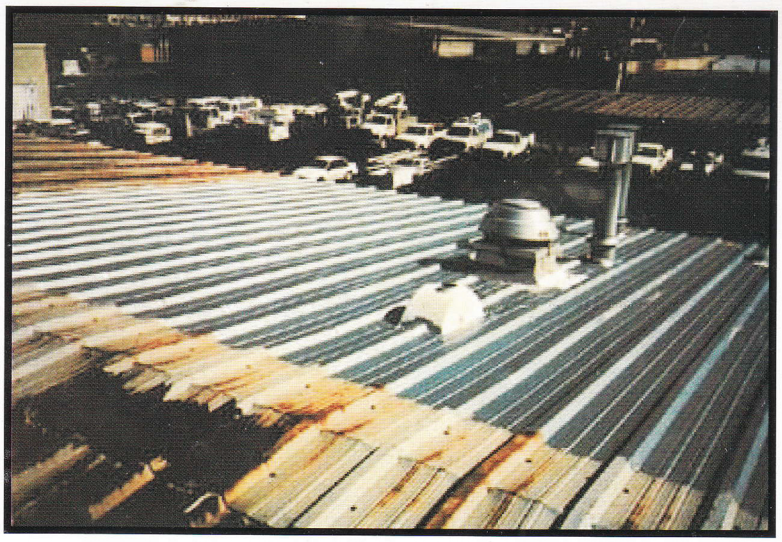

S ng gives that unsightly look to your completed roofing or cladding job

Sự ố màu , rỉ sét của vít sẽ làm mái nhà dễ bị dột và thiếu tính thẩm mỹ.

DAMAGED FASTENERS
VẤN ĐỀ CHÁY ĐẦU VÍT, GÃY VÍT KHI LIÊN KẾT

Vít thường ngoài thị trường

Max. 72hrs

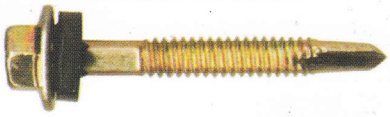

Poorly designed drill point & poor tooling control during manufacturing can pose serious drill-ability problems.

Thiết kế mũi khoan và công nghệ sản xuất kém sẽ cho ra những sản phẩm kém chất lượng.

Vít tự khoan mạ kẽm

Tiêu chuẩn Úc AS3566

1,000hrs

SELF DRILL POINT
KHẢ NĂNG TỰ KHOAN CỦA VÍT

"Z" shaped drill tip immediately creates a dent on the steel purlin on the first few rotation of the power drill

Smooth curved of the drill tip guides drill point direction needing less effort

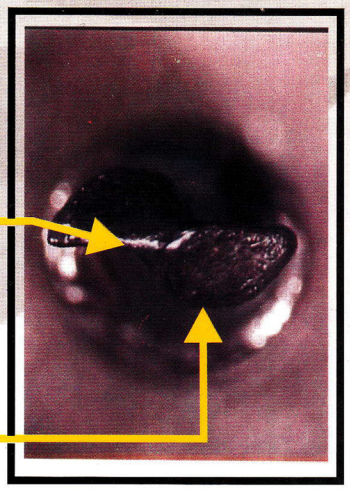

Straight line designs tend to allow the drill point to stray unless sufficient load is applied

More load required due to the less steep gradient at the drill tip. Does not aid well in opening

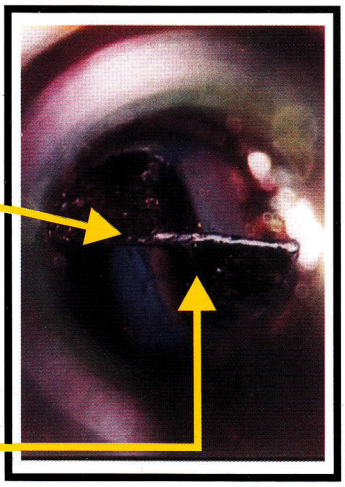

Apart from providing our users with corrosion resistant fasteners, we feel that is equally important that our fasteners perform as well during drilling. Many manufacturer has no innovation on this part of fastener design. We are pleased to introduce our Self Drill Point.

With the unique in-house drill point design, our fasteners now drills more effectively. Saving users up to 30% of time taken for fastener to penetrate into steel sections.

On top of that, Self Drill Point is also designed to provide users with anti-slip feature. With anti-slip feature, circling and running effect during drill penetration is drastically reduced. Users will also not scratch the roofing sheet surrounding the fastener and fasteners can now be installed in a more accurate straight line across roof spans.

Vì là vít tự khoan, tốc độ khoan đóng vai trò không kém so với khả năng chống ăn mòn. Công nghệ nghiên cứu và cải tiến cho ra thiết kế đặc dụng Mũi tự khoan.

Với thiết kế này, Vít tự khoan có tốc độ khoan rất nhanh, giúp tiết kiệm 30% thời gian khoan so với vít khoan thông thường.

Ngoài ra, Vít tự khoan có đặt tính không bi trượt khi khoan, giúp không làm trầy xước bề mặt tấm lợp và khoan đúng vị trí.

See The Difference!

Circling Effect

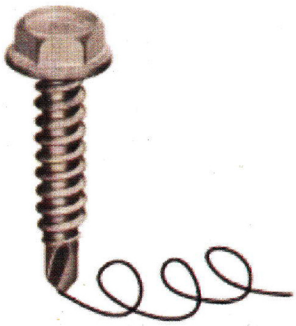

Running Effect

The Normal Drill Point scrapping the steel of the steel test sheets

Mũi Khoan Thường

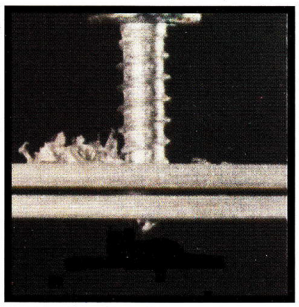

The Self Drill Point digs out the steel from the steel test sheets

Mũi Tự Khoan

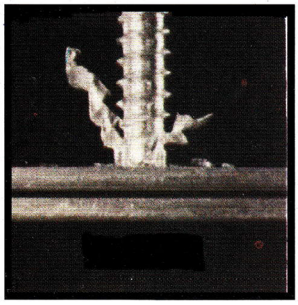

HIGH CORROSION RESISTANT SELF-DRILLING FASTENERS

Standards Australia AS3566

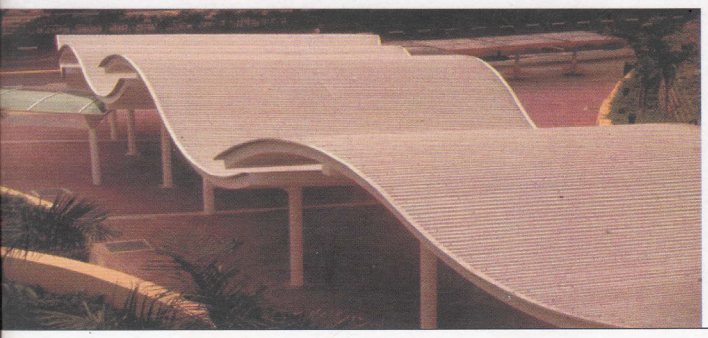

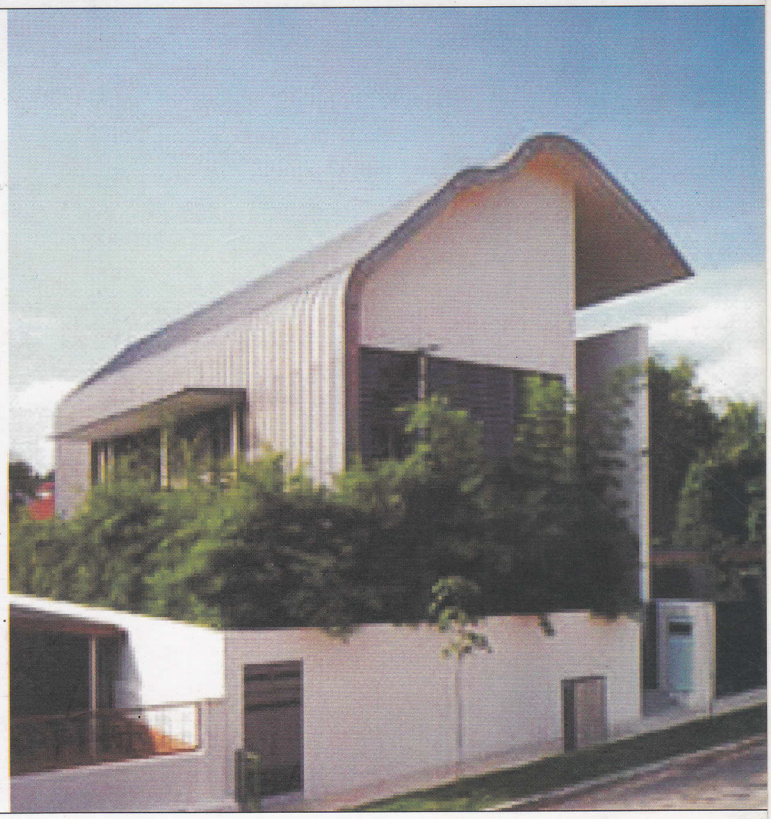

Giải Pháp
Vít Tự Khoan – Mạ Kẽm Chống Ăn Mòn

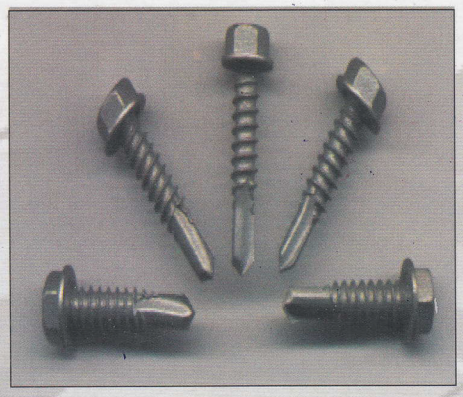

Giải Pháp
Vít Tự Khoan – Mạ Kẽm Chống Ăn Mòn Cho Các Công Trình

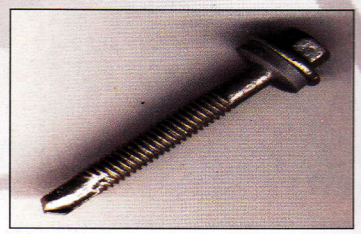

Standards Australia

TIÊU CHUẨN SẢN PHẨM

All fasteners are tested bi-annually.

Tests are done in accordance with Standards Australia 3566, Class 3.

1,000hrs of Neutral Salt Spray Test as per AS 2331.3.1

1,000hrs of 100% Humidity Exposure as per ASTM D2247

2,000hrs of UV Condensation Exposure as per ASTM G 154

15 cycles of Kesternich as per DIN 50018 SFW 2.05S

Phun muối 1,000 giờ
Độ ẩm 100% trong 1,000 giờ
Chống tia cực tím 2,000 giờ
15 vòng xoay kesternich

TABLE 1.1
CORROSION RESIS TANCE CLASS FOR INTENDED EXPOSURES

Intended exposure	Corrosion resistance class	Test details*	
		Method	Minimum dutration of test
Screws for general use in internal applications	1	AS 2331.3.1	72 h
Screws for general use in other than external applications, but where condensation may occur	2	AS 2331.3.1 and DIN 50018†	240 h 5 cycles
Screws for external use in environments defined in accordance with atmospheric classifications C2.1 and C2.2 of Appendic C of AS 2728 - 1984	3‡§	AS 2331.3.1 and ASTM D 2247 and DIN 50018† and ASTM G 53‖	1000 h 1000 h 15 cycles 2000 h

* See Appendix H for details of sample preparation and pass/fail criteria.

† Testing to DIN 50018 should be at level SFW 2.0S.

‡ For screws of Class 3, only the exposed portion of the head need comply with the requirements. The remainder of the screw shall comply with the test requirements for either Class 3 or Class 2.

§ Heavy metallic zinc coatings complying with Clause 1.5.2 are deemed to comply with the requirement for Class 3, and are thus exrmpt from the test criteria given in Table 1.1.

‖ For screws with non-metallic finish only. Organic or ceramic finishes containing metal shall not be considered to have a metallic finish. Type UV-B 313 nm lamps and a test cycle of 4 h UV at 60°C, 4 h condensation at 50°C shall be used when testing to ASTM G 53.

SELF - DRILLING FASTENERS
TÍNH ƯU VIỆT CỦA VÍT TỰ KHOAN MẠ KẼM

Self-Drilling Screw are designed to provide exceptional corrosion resistance capabilities. These screws are especially applicable in an outdoor environment where the screws are exposed to the contamination of industrial atmosphere. The heavy metallic Zinc coating on the screws are coated with a method of plating which utilises mechanical energy to deposit Tin-Zinc compound metals onto its surface. This method of plating provides far more advantages as compared to the conventional method of electro-plating the Zinc to the screws

Vít tự khoan mạ kẽm được thiết kế đặc biệt có khả năng chống ăn mòn rất tốt, phù hợp với ứng dụng bên ngoài (outdoor) trong môi trường công nghiệp (xưởng công nghiệp, kho), nhà ở, trung tâm thương mại ... Chúng được mạ bằng phương pháp cơ nhiệt với lớp mạ Kẽm – Thiếc (Zin-Tin) rất dày đạt tiêu chuẩn Úc AS3566.

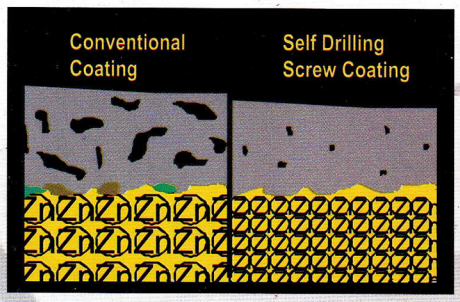

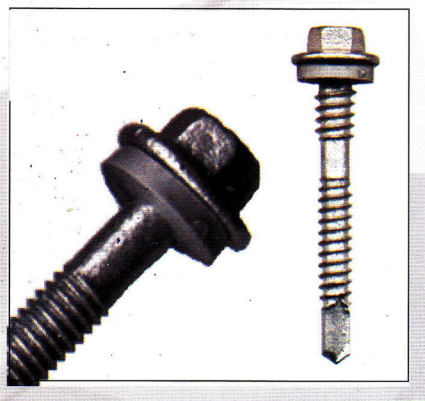

SCRATCHSTEEL
KHẢ NĂNG CHỐNG TRẦY, BẢO VỆ THÂN VÍT VÀ TẤM LỢP HIỆU QUẢ

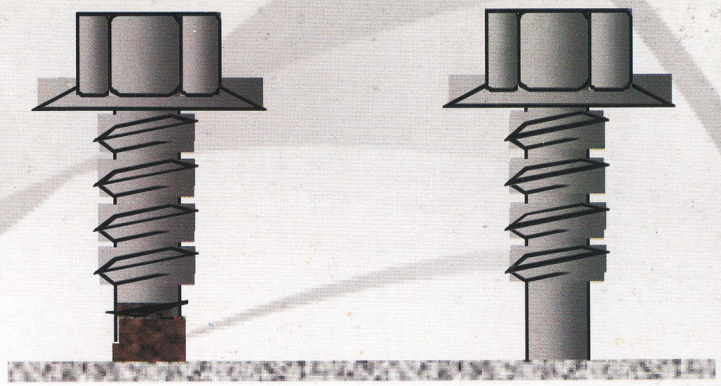

Without SCRATCHSTEEL, the shank is scratched by steel sheet. Corrosion starts after protective layers are scratched off.

Lifespan of DT fasteners prolonged by at least 4 times with SCRATCHSTEEL

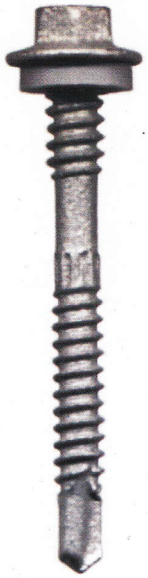

Scratchsteel is a vertical ribbed feature lodged at the top end of the lower thread of our Double Thread screw. Its function is to shear off sharp steel protruding from the sheet so that is does not damage the protective coating at the shank of our Double Thread screws. The crest under a roofing sheet is an area of high humidity concentration. Scratchsteel scraper off the steel burr and minimally enlarges the drilled hole, hence cutting down damage to the coating at the shank. Scratchsteel is crucial in prolonging the lifespan of the fasteners used on your roof.

Thân Vít được xoắn ren từ trên xuống theo hình xoắn đứng, chức năng của nó giúp khoan nhanh, lỗ khoan nhỏ và bảo vệ lớp mạ phần thân.
Vít được thiết kế đặc biệt Scratchsteel sẽ không bị gãy khi khoan và kéo dài tuổi thọ Vít đáng kể.

VÒNG ĐỆM CHỐNG DỘT CHO VÍT
EPDM WASHERS & CAPS

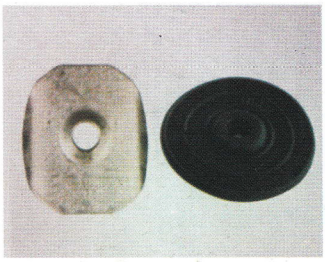

CYCLONE WASHER
VÒNG ĐỆM ĐẶC BIỆT

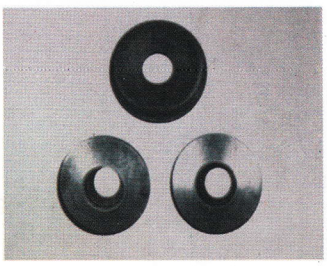

ALU BONDED WASHER
VÒNG ĐỆM NHÔM

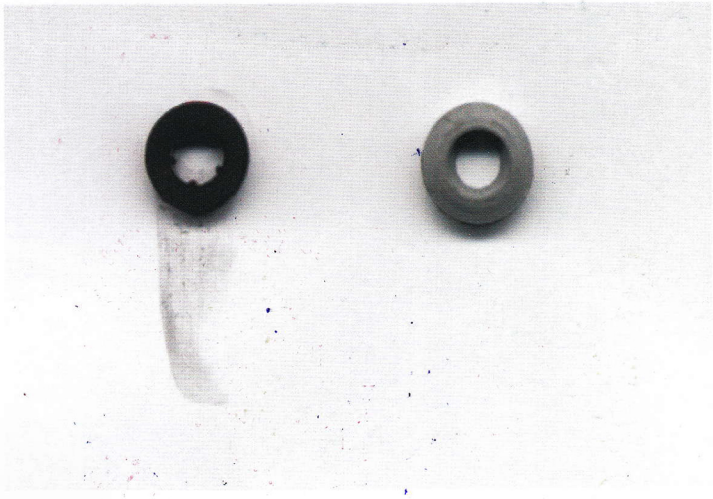

Try a simple experiment by scratching a black EPDM washer against a sheet of white paper
Thử nghiệm vòng đệm màu đen trên giấy trắng. Vòng đệm màu xám sẽ khó gâyố màu hơn vòng đệm màu đen

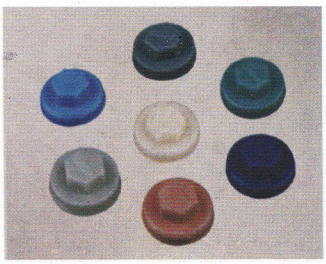

LOLOUR HEAD CAPS
MŨ VÍT MÀU

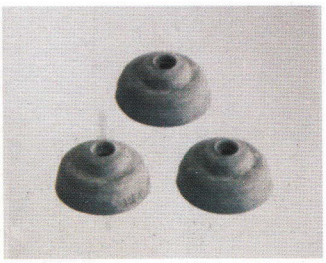

EPDM DOME WASHER
VÒNG ĐỆM CAO SU

APPLICATIONS
NHỮNG ỨNG DỤNG CỦA VÍT

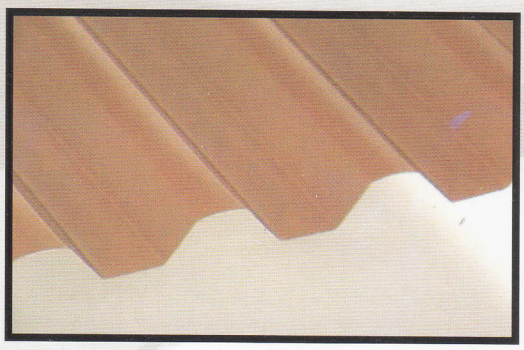

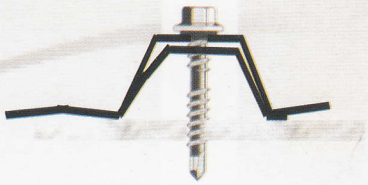

Crest Fixing
Vít liên kết mái

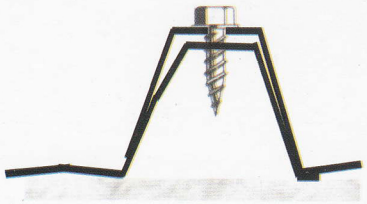

Stitching
Vít liên kết diềm

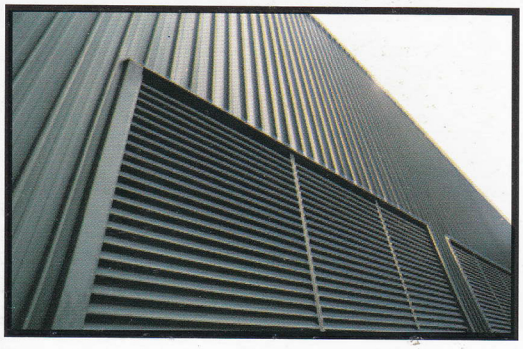

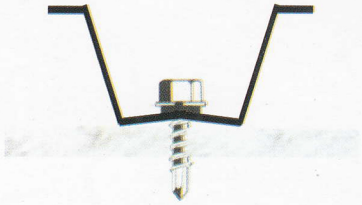

Valley Fixing
Vít liên kết vách

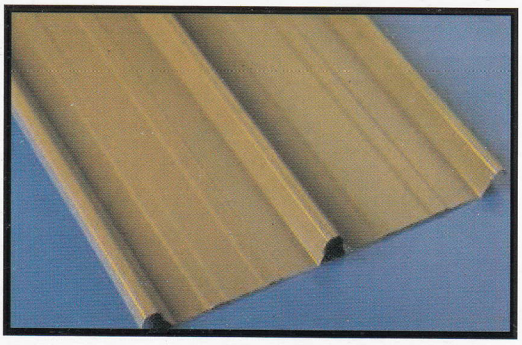

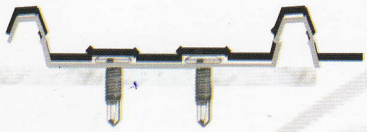

Clip Fixing
Vít liên kết đai kẹp

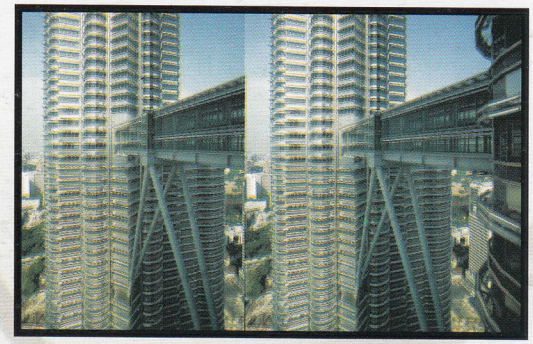

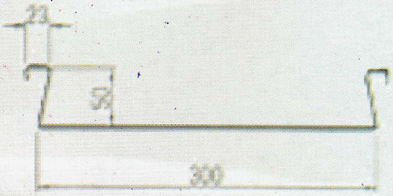

Decking Fixing
Vít liên sàn thép

DRILL CAPACITY
QUY CÁCH & KHẢ NĂNG KHOAN

Drill Capacity < 6.0mm

12 – 14 x 50 mm

12 – 14 x 55 mm

12 – 14 x 68 mm

12 – 14 x 115 mm

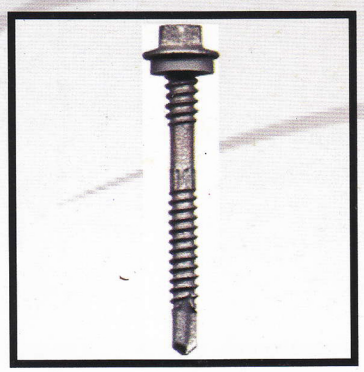

Drill Capacity < 2.5mm

14 – 14 x 22 mm

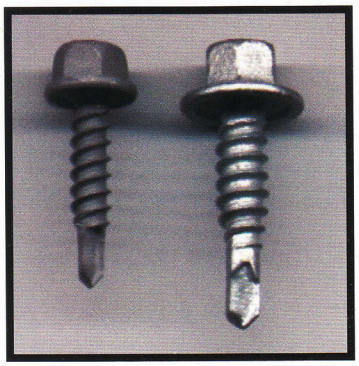

Drill Capacity < 6.0mm

12 – 14 x 20 mm

12 – 14 x 30 mm

Drill Capacity < 6.0mm

10 – 24 x 22 mm

12 – 24 x 32 mm

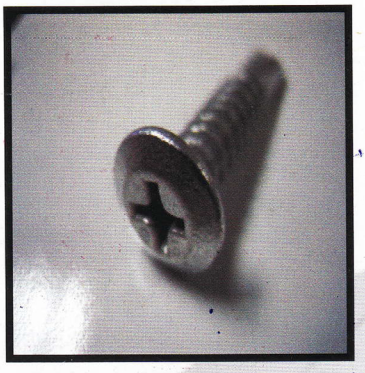

Drill Capacity < 12.5mm

12 – 24 x 32 mm-Hex

12 – 24 x 32 mm-WFR

12 – 24 x 65 mm-Hex

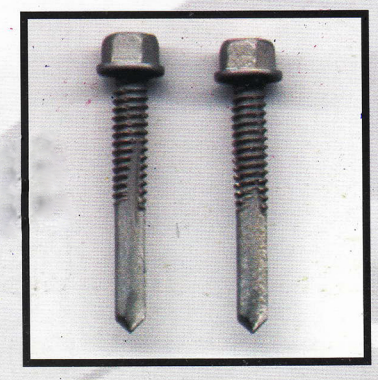

CÔNG TY CỔ PHẦN ĐẦU TƯ THIẾT BỊ VIỆT LONG
VIET LONG INVESTMENT RQUIPMENT CORPORATION
Trụ sở: 286 Hồng Lạc, P. 11, Q,. Tân Bình, TP. HCM
VPGD: 23 Ba Vì, P. 4, Q. Tân Bình, TP. HCM
Điện thoại: 08. 6292 4304 - 08. 6296 2619
Fax: 08. 6296 2686.
Hotline: 0909 175 879
Email: bulongvietlong@gmail.com
Website: www.bulongvietlong.vn - www.bulongvietlong.net